

雨之气 II
Rain Air II

For piano solo

By Yang Liu

Notes for performance:

Freely

pianist can choose their own tempo

this mark indicates the duration of the bar

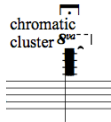

this indicates a chromatic cluster using the hand to cover all the notes within this range

Preface

My *Rain Air* piano work series started from 2012 when my first *Rain Air* work was premiered in a concert as part of the 21st Century Liszt project in Royal College of Music. *Rain Air II* was finished in early 2017, and was inspired by the sounds of the rain. In accordance with this, I employed four main elements, which represent four different kinds of rain sounds in this piece:

Element 1 -

Element 2 -

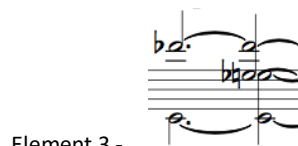

Element 3 -

Element 4 -

Duration: ca. 7'30"

Rain Air II

Yang Liu (2017)

Freely

Ped. _____

Ped. *pp* _____ *p*

Ped. _____

Ped. _____ Ped. _____

19

p *f* *pp* *mp* *pp*

Ped.

21

ppp *p* *mf* *p* *f* *pp*

Ped.

22

p *p* *mf*

Ped.

27

pp *p* *f* *pp*

accel. A tempo rit. A tempo

Ped.

rit. A tempo

Ped. _____ | Ped. _____

Ped. _____

Ped. _____

Ped. _____

Ped.

Ped.

Ped.

Ped.

Ped.

Ped.

Ped.

51

mp pp mf p

Ped. Ped.

2"

54

accel. rit.

mf pp f p

Ped.

55

A tempo

pp mp

Ped. Ped.

2" 4"

59

pp

Ped.

2" 4"

accel.

A tempo

63

63

f *pp*

3 3 3 3

2"

Ped.

65

65

p *f* *p*

5

2"

Ped.

67

67

mf *pp* *mp* *pp*

8^{va} 8^{vb}

3

2"

Ped.

69

69

mf *p* *sf* *p* *f*

3

Ped.

72 *3* **accel.** *8va*

p *mf* *p* *ff* *p*

8vb

A tempo *8va*

74 *f* *3* **accel.** *p*

Ped. *Ped.*

A tempo

76 *f* *3* *3* *5* *sf* *mf*

Ped.

accel.

78 *sf*

Ped.

chromatic cluster 
8^{va}

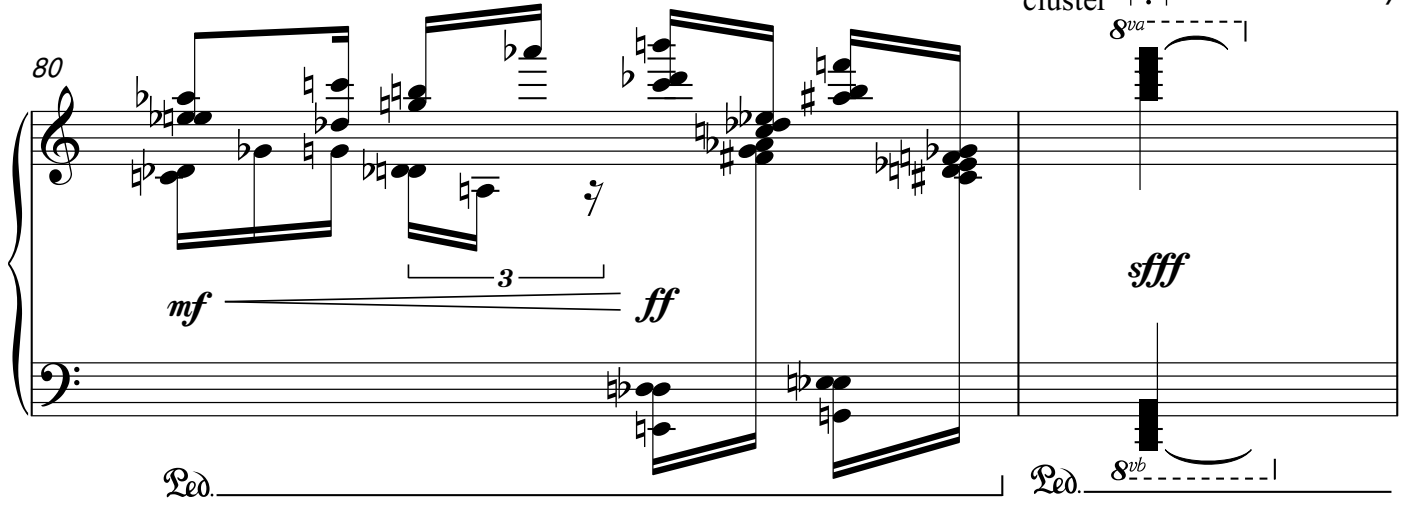

80 *mf* *ff* *sfff*
Ped. Ped.

A tempo

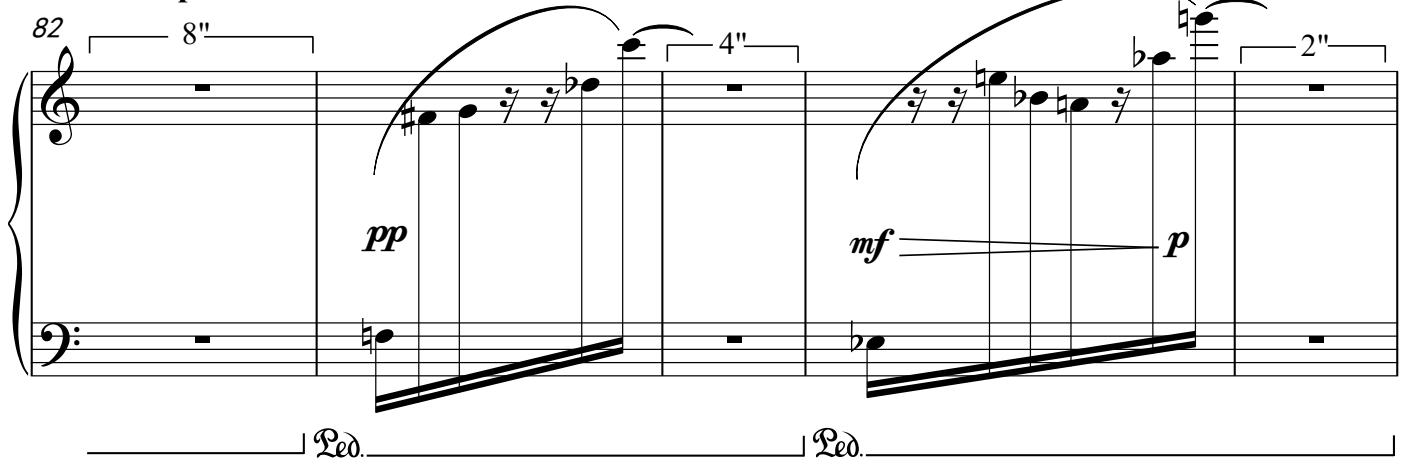

82 8" 4" 2"
pp *mf* *p*
Ped. Ped.

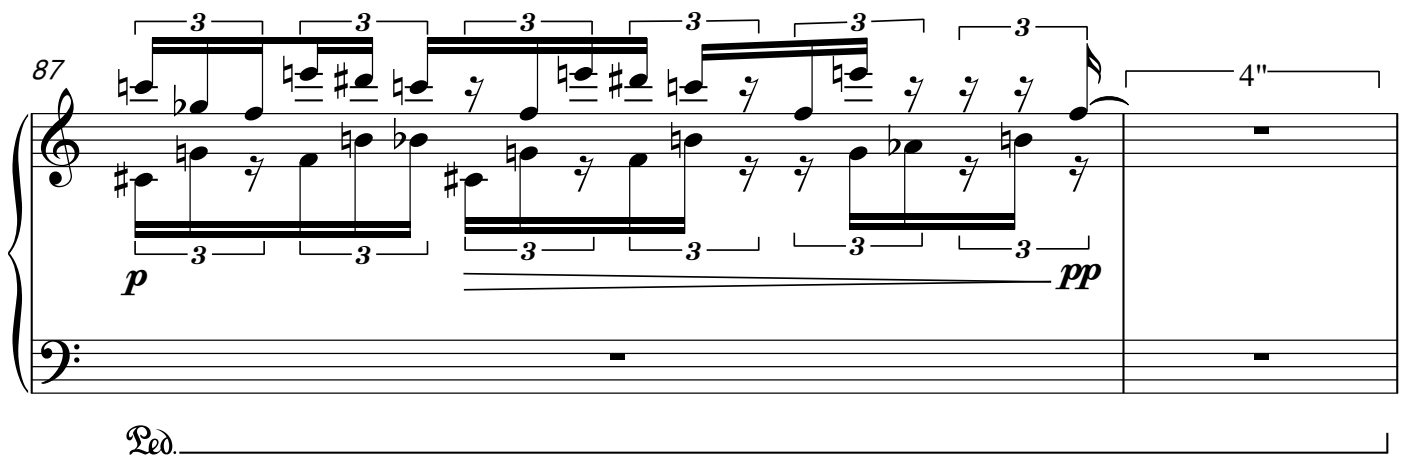

84 3 3 3 3 3 3 3 3 3 3
p *pp*
Ped.

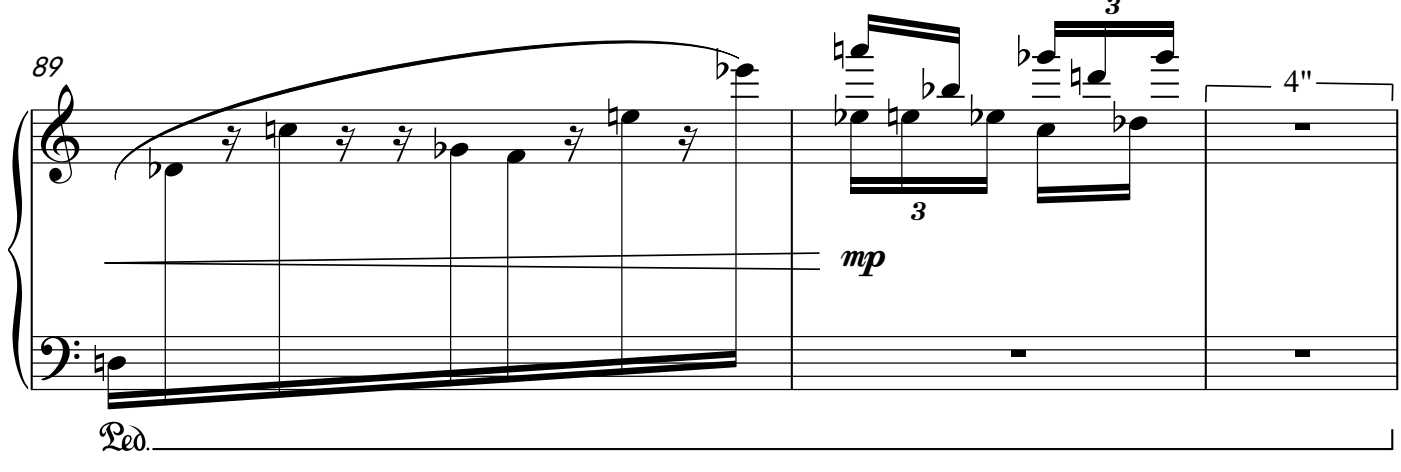

87 4"
mp
Ped.

Red. _____