

Yang Liu 刘洋

---

# 风月迭响 II

Sun Moon Consonance II

for string quartet

2016

---

## Notes for Performance:

If the glissandi are too slow for an accurate rhythm to be performed over a small interval, then the performer should aim for as close an interpretation as possible, but always remaining as slow as possible.

suddenly play up-bow with accent, then back to down-bow immediately.

follow the shape of the line when playing glissando

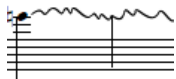

play glissandi irregularly in a small range

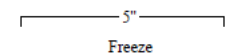

everyone freeze for 5 seconds without any movement

**molto  
sul tasto**

molto sul tasto in artificial harmonics: create a “wooden” sound

the end of glissando is not connected with the following note

only lightly touch the string when playing

change back to normal pressure

Duration: ca. 12'40''

# Sun Moon Consonance II

Yang Liu

$\text{♩} = \text{c.}48$

**Violin I**

**Violin II**

**Viola**

**Violoncello**

*pppp*

*pp* — *pppp*

*mp*

*mp* — *pp*

*p* — *ppp*

sul pont.

vib. ord.

non vib.

sul pont.

8

accel. . . . .

15

**Violin Staff:**

- Measures 1-2: *mf* (with *vib.* and *ord.* markings), *pp*
- Measures 3-4: *p*, *ppp*, *mf*, *ppp*
- Measures 5-6: *p*, *mp*

**Violoncello Staff:**

- Measures 1-2: *non vib.*, *f*, *molto sul pont.*, *ppp*
- Measures 3-4: *ord.*, *ppp*, *mf*, *pp*
- Measures 5-6: *ppp*, *mp*, *pp*

**Contrabasso Staff:**

- Measures 1-2: *vib.*, *ord.*, *pp*, *mf*
- Measures 3-4: *ppp*, *p*, *sul pont.*, *ord.*, *vib.*, *ord.*, *f*, *ppp*
- Measures 5-6: *pp*, *mp*, *pp*

Additional markings include *molto sul pont.* above the Violin staff in measures 5-6 and *ord.* above the Violoncello staff in measures 5-6.

A Tempo

26

ord. vib. non vib. molto sul pont.

pp mp ppp mf pp mp pp mp pp

pp mp ppp mf pp pp mp pp

vib. non vib. molto sul pont.

8va p f p p f pp ord.

vib. non vib.

pp mp p mf pp mp pp mp

31

sul pont.  $\text{ord.}$  vib. non vib.

*ppp* *p* *ppp* *pp* *mp*

ord. sul pont.  $\text{ord.}$

*ppp* *p* *ppp* *pp* *mf*

*f* *p* *pp* *ppp* *mp* *pp* *mp*

*pp* *f* *p* *mf* *pp* *p* *pp* *mp* sul pont.

35

*p* *mp*

*p* *f* *pp*

*mp*

*p* *pp* *f* *ppp* *mp* *pp*

*p* *f* *pp*

*p* *mf* *pp*

*pp* *mp* *pp*

*ord.*

*pp* *mf* *p*

*p* *mf* *p*

*ppp* *p* *ppp*

*p*

molto sul pont.

ord.

ord.

sul pont.

accel. . . . .

molto sul pont. → ord.

A Tempo

43

50 ord.

*f* *pp*

*f* *p* *ff*

*f* *p* *ff*

*p* *f* *p* *mp*

8'' Freeze

8'' Freeze

8'' Freeze

8'' Freeze

53

*molto sul tasto*

*ppp* *p* *ppp* *pp* *mp* *pp*

*molto sul tasto*

*p* *ppp* *p* *pp* *mp* *pp*

*molto sul tasto*

*p* *ppp* *p* *pp* *mp* *pp*

*molto sul tasto*

*ppp* *p* *ppp* *p* *pp* *mp* *pp*

56

*ppp* ————— *p*      *pp*      *mp*      *pp* ————— *p*      *mf*      *pp* ————— *mp*

*mp* ————— *pp*      *pp* ————— *mp* ————— *pp*      *p* ————— *mf* ————— *pp*      *p*

*mp* > *p*      *pp* ————— *mp* > *pp*      *p* ————— *mf*      *pp* ————— *mp*

*ppp* ————— *p* ————— *ppp*      *p* > *pp* ————— *mf*      *pp* ————— *mp*

ord.      ord.      ord.      ord.

60

4" Freeze

molto sul tasto

*pp* *mf*

*pp*

4" Freeze

molto sul tasto

*mp* *p* *ff*

*pp* *p* *ppp*

4" Freeze

molto sul tasto

*p* *ff*

*pp* *p*

4" Freeze

molto sul tasto

*pp* *mf*

*pp*

64

ord.

*ppp*

*pp* *mf*

*pp* *mf*

*ppp* *pp* *mp* *pp* *mf*

ord.

*pp* *mf*

ord.

*pp* *mf*

67

*p*

8" Freeze

*pp*

*ppp*

8" Freeze

*pp*

8" Freeze

8" Freeze

*p*

3/4

3/4

3/4

3/4

♩=c.64  
molto  
sul tasto.

70

*ppp* *p* *ppp* *p* *mf* *p* *mf* *p* *mf*

*mp* *pp*

pizz. *p* *mf* *f*

76

ord.

*ppp* *p* *ppp*

*pp* *mf* *p*

molto sul pont.

*p* *pp*

ord.

*pp* *mf* *p*

molto sul pont.

pizz.

*mf*

*mf*

*f*

*pp*

82

ord.  
(within a tone)

*ppp* *p* *ppp* *mf* *pp*

ord.

*ppp* *p* *ppp* *mp* *f* *p*

pizz.

*mf* *f*

*p* *pp* *p* *ppp*

87

*molto sul tasto.*

*ppp* *p* *pp* *p* *mf* *p*

*molto sul tasto.*

*ppp* *mp* *p* *mf* *pp* *p*

*ord.*

*ord.*

*molto sul pont.*

*pizz.* *mf* *f* *ff*

*pizz.* *f* *ord.* *p* *mf*

92

molto sul tasto.

ord.

*pp*  $\text{p} > \text{pp}$

*f*  $\text{p}$  *f*

ord.

molto sul tasto.

*ppp*  $\text{p} > \text{pp}$

ord.

*f*  $\text{p}$  *f*

molto sul pont.

ord.

*ppp*  $\text{p}$  *pp*

*mf*  $\text{p}$  *f*

ord.

molto sul tasto.

*ppp*  $\text{p} > \text{pp}$

ord.

*f*  $\text{p}$  *f*

3

Detailed description of the musical score: The score consists of three staves. The top staff is in treble clef, the middle in alto clef, and the bottom in bass clef. The first system (measures 1-2) is in 4/4 time. The second system (measures 3-4) is in 3/4 time. The third system (measures 5-6) is in 4/4 time. The score features various dynamics: *pp*, *ppp*, *p*, *mf*, and *f*. Performance instructions include 'molto sul tasto.' and 'molto sul pont.' with arrows pointing to specific measures. The word 'ord.' appears above several notes. A triplet of eighth notes is marked with a '3' in the final measure. Slurs and accents are used throughout to indicate phrasing and emphasis.

97 *molto sul tasto.* *ord.*

*pp* *p* *pp* *pp* *mf* *p* *pp* *mp*

*molto sul tasto.* *ord.*

*pp* *p* *ppp* *pp* *mf* *pp* *pp* *mp*

*pp* *mf* *ppp* *pp* *mp*

*f* *pizz.* *mf*

101

molto sul pont. ord.

molto sul pont. ord.

*pp* *f* *pp* *f* *pp* *mp* *p* *f* *f* *pp* *mp* *p* *mf*

105

109

- Measure 109: Whole rest.

- Measure 109: Whole rest.

**Dynamic Markings:**

**Articulation and Performance Instructions:**

115 ord.

*p* *mp* *p* *fpp* *p*

molto sul pont. → ord. molto sul pont. ord.

*p* *mfpp* *ppp* *p* *f*

ord. ord.

*p* *mf* *p* *f*

*f*

Detailed description of the musical score: The score is for page 26, starting at measure 115. It consists of four staves. The top staff (Violin I) begins with a half note G4 (marked *p*) and a half note A4 (marked *mp*) in 4/4 time. The second staff (Violin II) starts with a quarter rest, followed by a quarter note G4 (marked *p*), and then a series of notes with slurs and accents, including a wavy line (marked *mfpp*), a wavy line (marked *ppp*), and a quarter note G4 (marked *p*) leading to a quarter note A4 (marked *f*). The third staff (Viola) starts with a quarter rest, followed by a quarter note G4 (marked *p*), and then a series of notes with slurs and accents, including a quarter note G4 (marked *p*) leading to a quarter note A4 (marked *f*). The bottom staff (Cello/Double Bass) has a whole rest in the first measure, followed by a half note G3 (marked *f*) in the second measure. The score is divided into four measures by vertical bar lines. The time signature changes from 4/4 to 3/4 in the second measure and back to 4/4 in the third and fourth measures. The key signature has one flat (Bb).

119

*pp* *pp* *f* *pp* *mp*

*pp* *mp* *pp* *f* *pp* *mp* *pp*

*pp* *mp* *pp* *mp* *f* *pp* *pp*

ord. *pp* *mp* *pp* *f* *pp* *pp*

molto sul pont. ord. molto sul pont.

123

127

*mp* *p* *f* *mp* *ff*

*mp* *p* *f* *mp* *ff*

*mp* *p* *f* *mp* *ff* *p*

*mp* *p* *f* *mp* *ff*

130

*fff* ————— *f* ————— *fff*

*fff* ————— *f* ————— *fff*

*fff* ————— *f* ————— *fff*

*fff* ————— *f* ————— *fff*

*pp*

*fpp*

*p*

*p*

*p*

*molto sul pont.*

*molto sul pont.*

*molto sul tasto*

*molto sul pont.*

*molto sul pont.*

134

molto sul tasto

*pp*

ord.

*p*

molto sul pont.

ord.

ord.

*p*

molto sul pont.

ord.

*p*

*mf*

*p*

molto sul tasto

ord.

*p*

molto sul tasto

*pp*

*p*

137

*f* *mp* *fff* *f* *fff*

*f* *mp* *fff* *f* *fff pp*

*f* *mp* *fff* *f* *fff*

*f* *mp* *fff* *f* *fff*

ord. *f* *mp* *fff* *f* *fff*

molto sul pont. ord.

140

Measure 140: *mf*

Measure 141: *pp*

Measure 142: *mp*

Measure 143: *ppp*

Measure 144: *ppp*

Performance instructions:

- molto sul pont.* (measures 141-142)
- ord.* (measures 142-143)
- molto sul pont.* (measures 143-144)