



RCM
LONDON

THE APPLICATION OF X-RAY CT SCAN TO THE DOCUMENTATION OF EARLY MUSICAL INSTRUMENTS



G. Rossi Rognoni,¹ P. Biagiotti,³ P. Gallerini,³ I. Menchi,³ R. Ricci,³ M. Fioravanti²

¹ Royal College of Music – London UK

² University of Florence – GESAAF Italy

³ AOUC - Department Imaging diagnostic - Florence Italy

CT scan: 2D

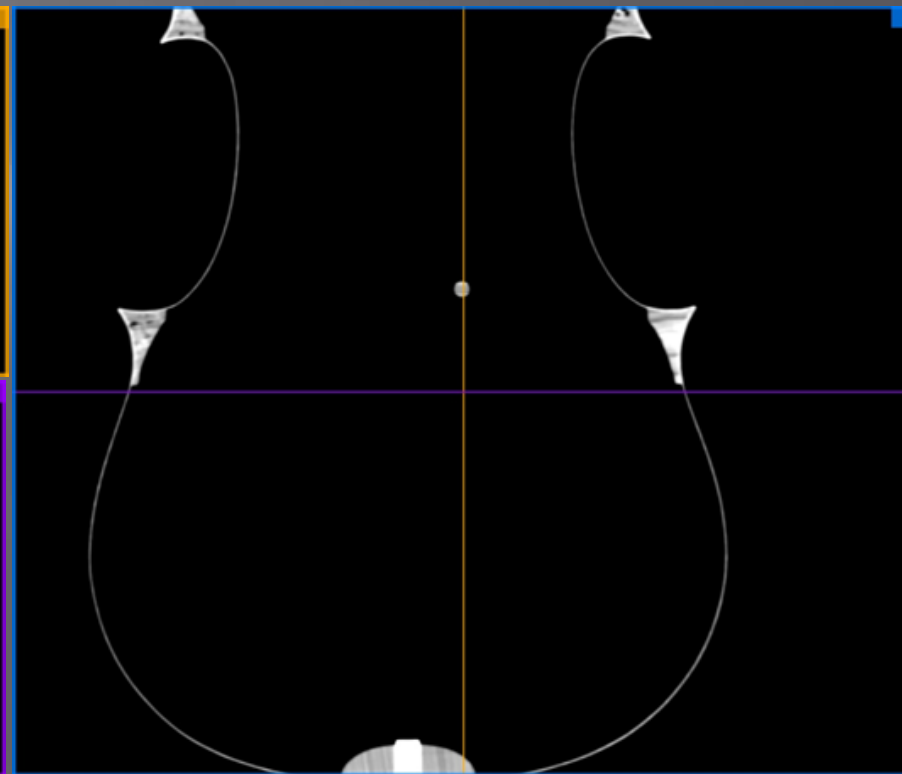
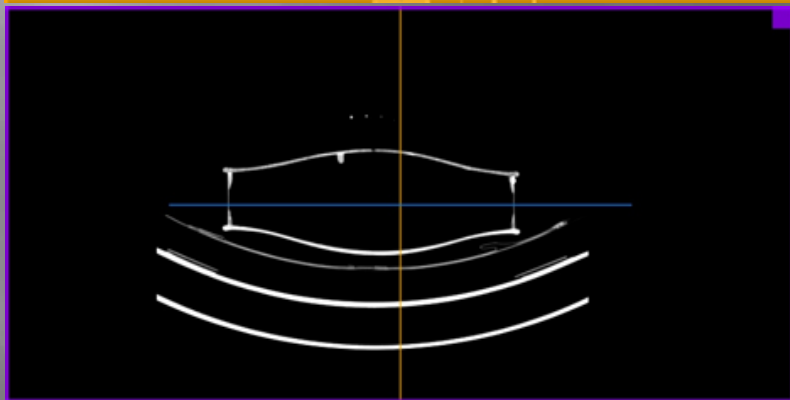
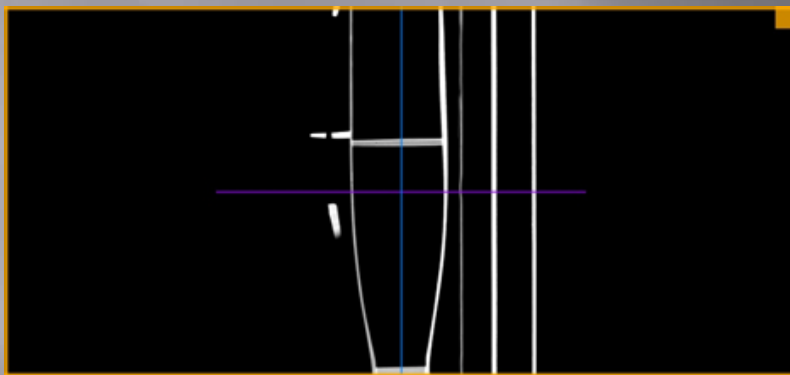

CT scan: 3D

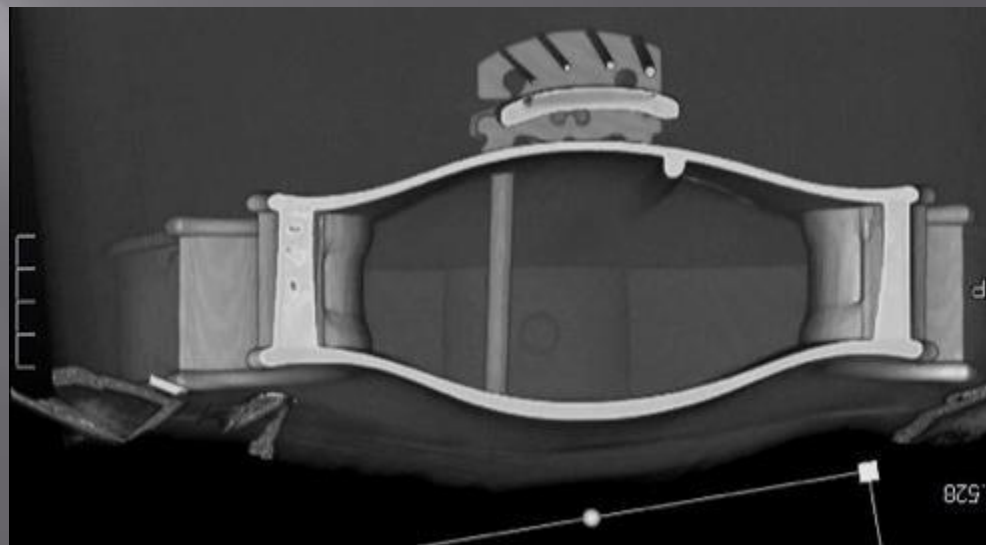
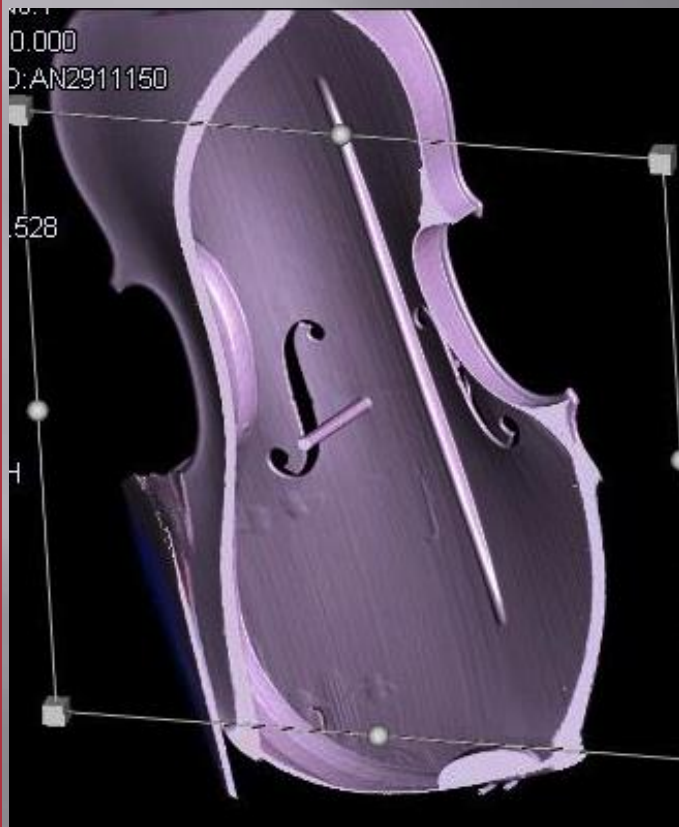

CT scan: 3D



A. Stradivari, Tenor
viola 'Medici',
Cremona 1690

Elements towards identification

1. Variations in shape, thickness and position of parts that were built according to a template that was unique to a certain workshop

Elements towards identification

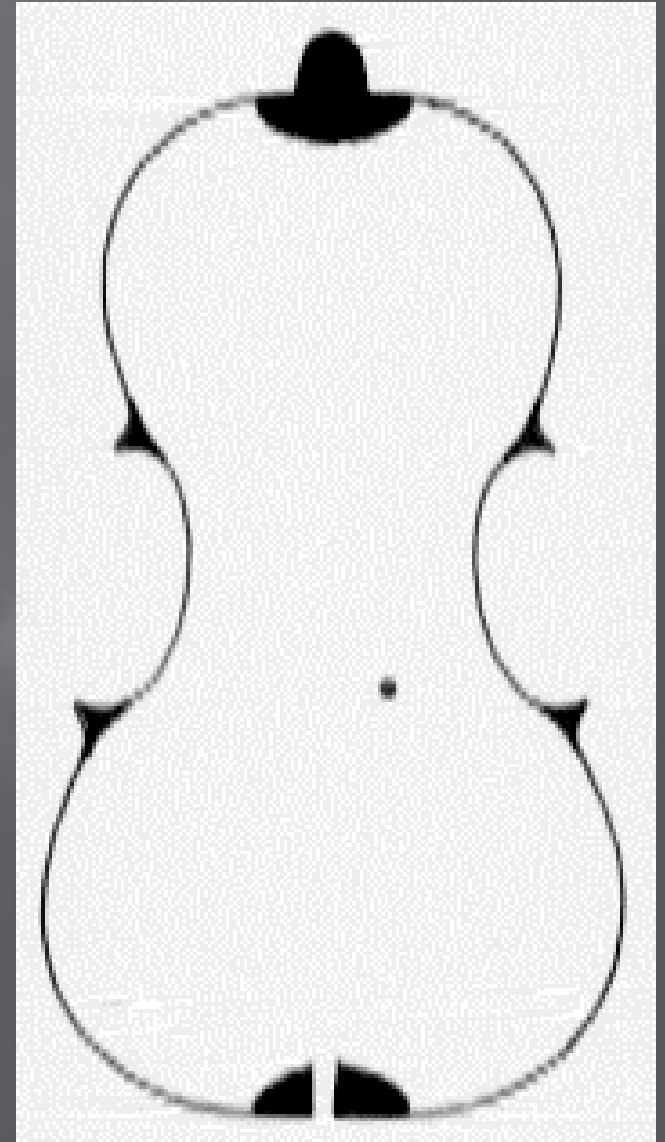

Elements towards identification

1. Variations in shape, thickness and position of parts that were built according to a template that was unique to a certain workshop
2. Variations of elements that, although entirely controlled by hand, have a strong impact on the sound quality of the instrument

Elements towards identification

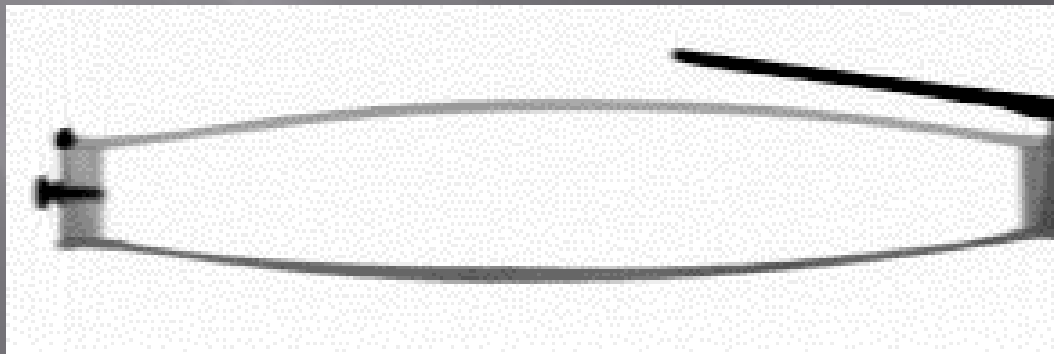
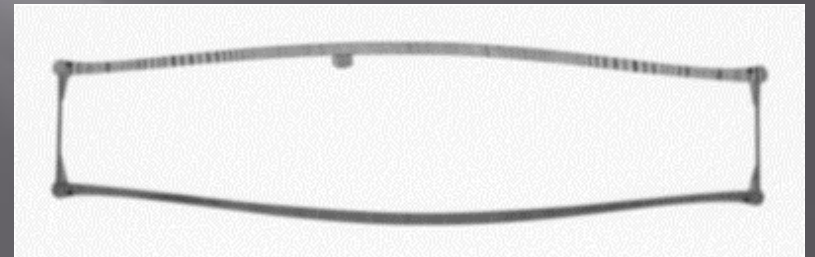
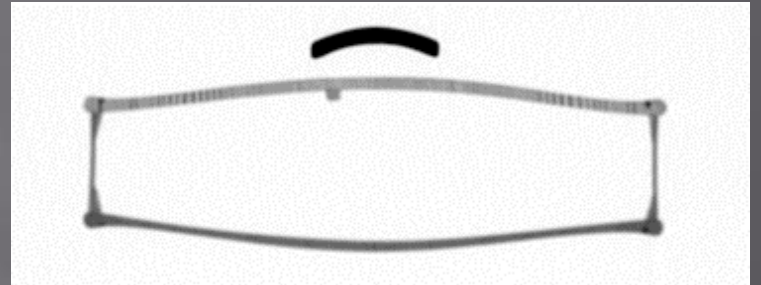

Elements towards identification

1. Variations in shape, thickness and position of parts that were built according to a template that was unique to a certain workshop
2. Variations of elements that, although entirely controlled by hand, have a strong impact on the sound quality of the instrument
3. Variation in shape, size and position of structural and internal parts of the instruments

Elements towards identification

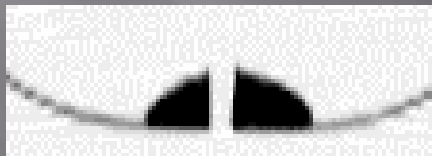
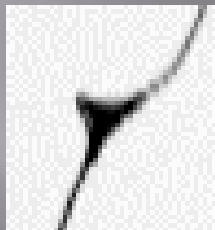
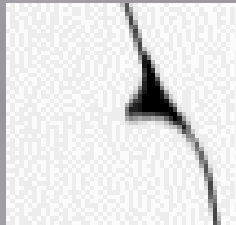
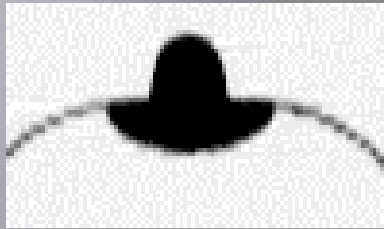

G.B. Gabbrielli,
Florence, 1764

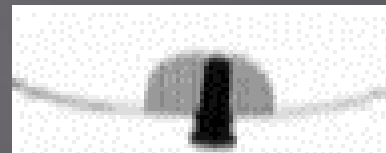
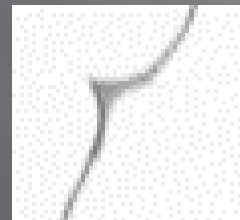
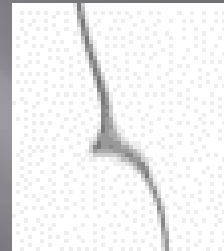
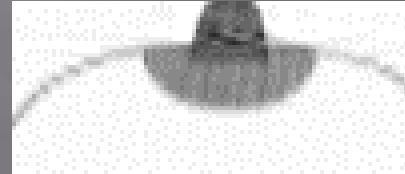

A.F. Mayr, Salzburg,
1764 ?

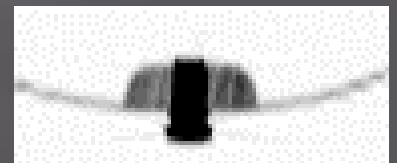
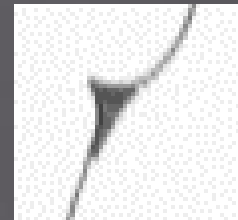
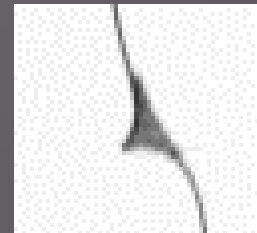
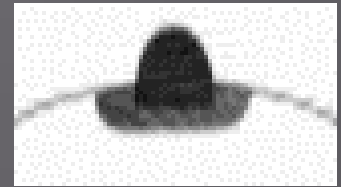

G. Scarpella,
Florence, 1886

Elements towards identification

ImNo:

SL:0.000

StID:AN2911150

x 0.528

HLP

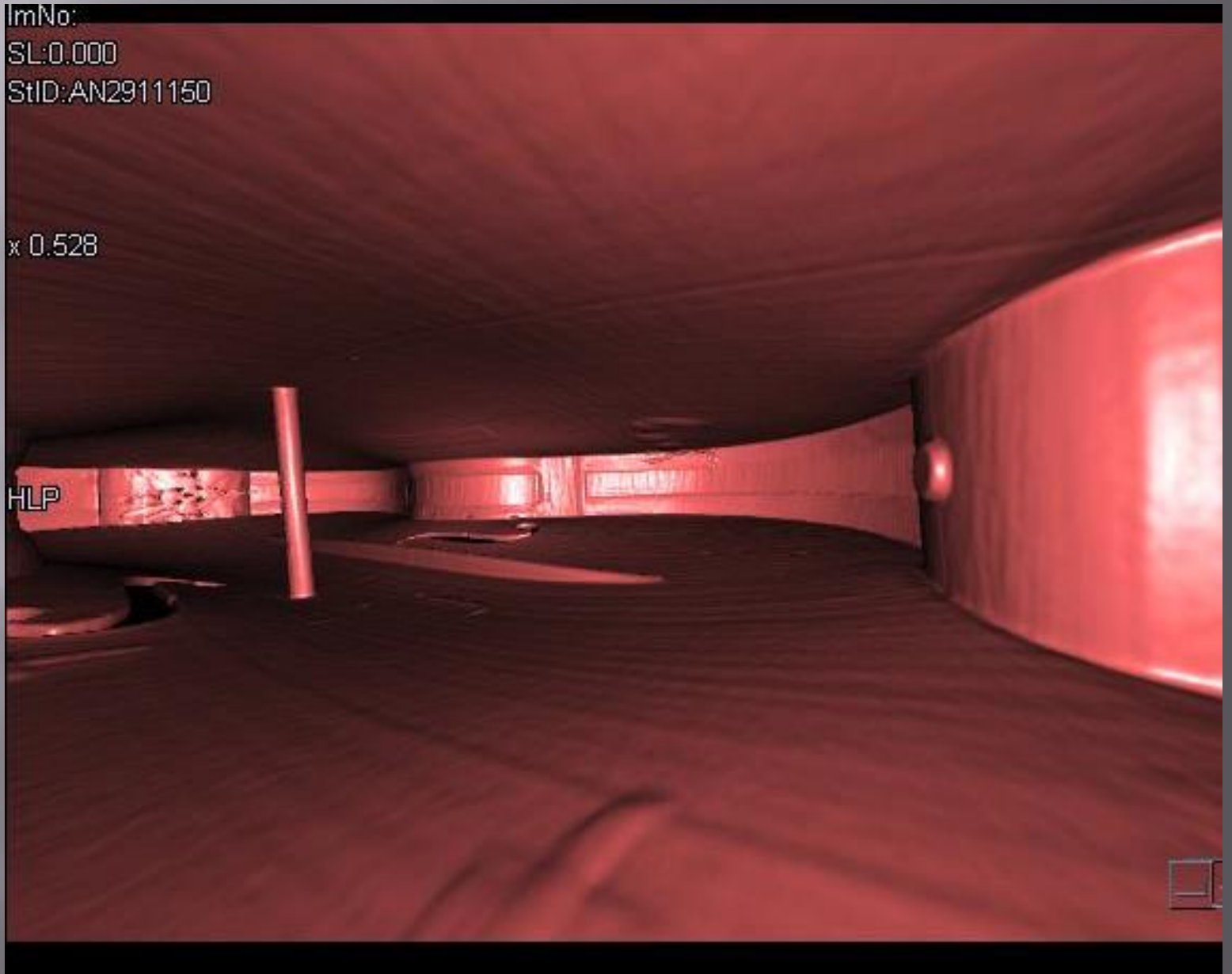

Elements towards identification

1. Variations in shape, thickness and position of parts that were built according to a template that was unique to a certain workshop
2. Variations of elements that, although entirely controlled by hand, have a strong impact on the sound quality of the instrument
3. Variation in shape, size and position of structural and internal parts of the instruments
4. Choice of materials particularly for hidden and structural parts

Elements towards identification

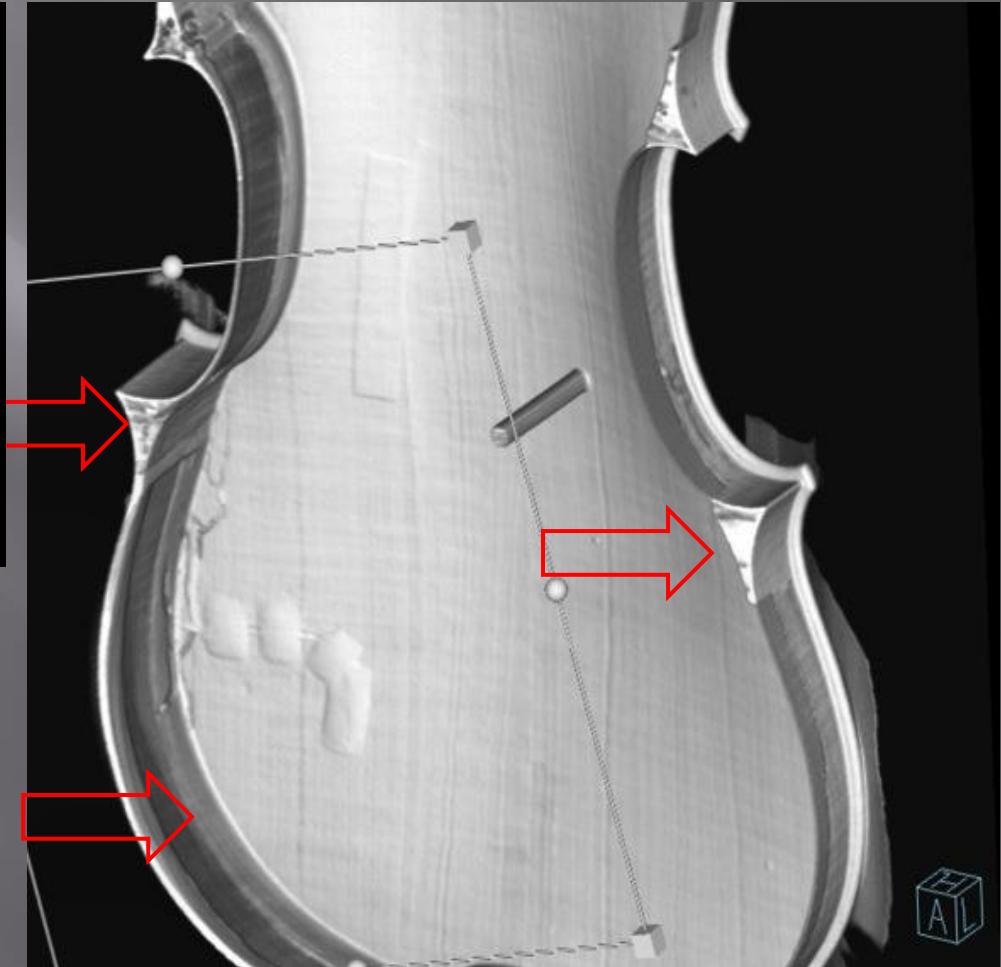

Elements towards identification

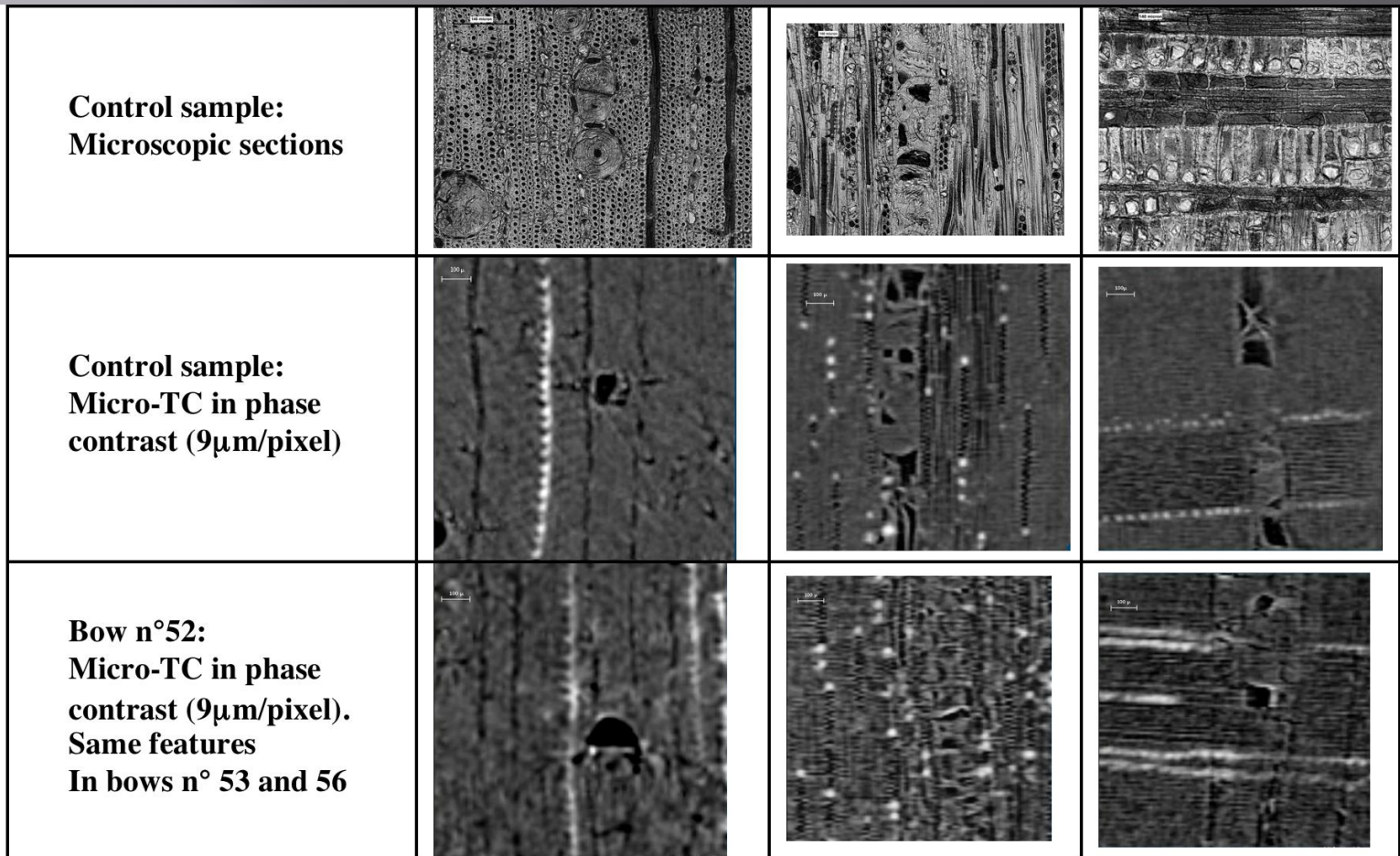

SNAKEWOOD

Brosimum guianensis (Aubl.) Huber

Issues

Issues: dimension



Ø max. 80cm

Issues: cost and logistics



Issues: dissemination of results

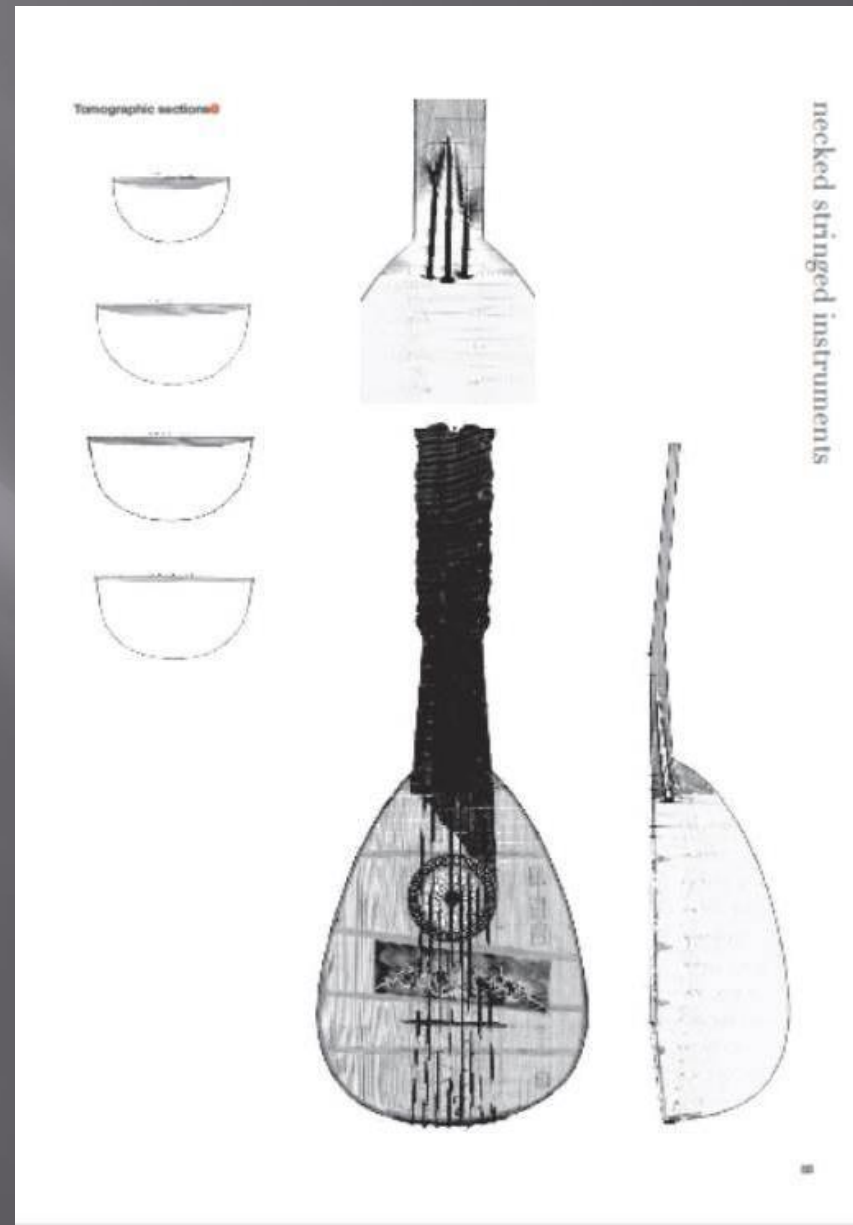

Standard

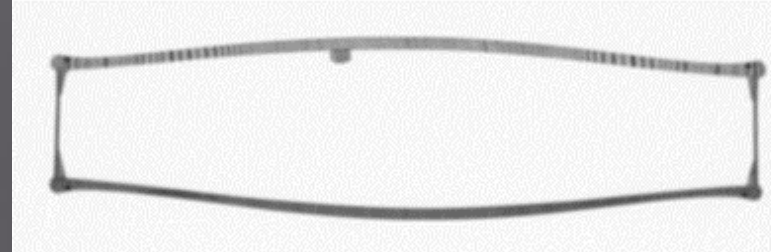
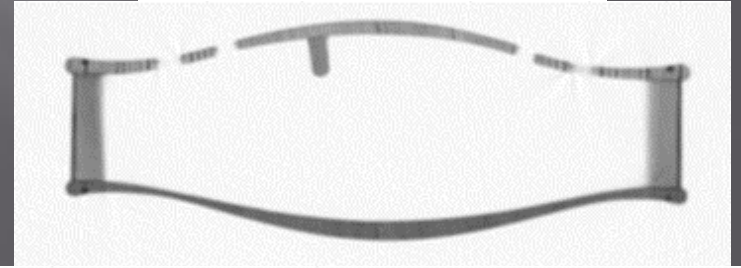
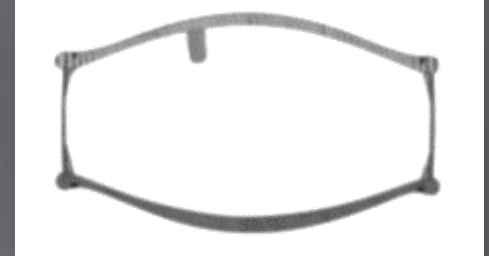
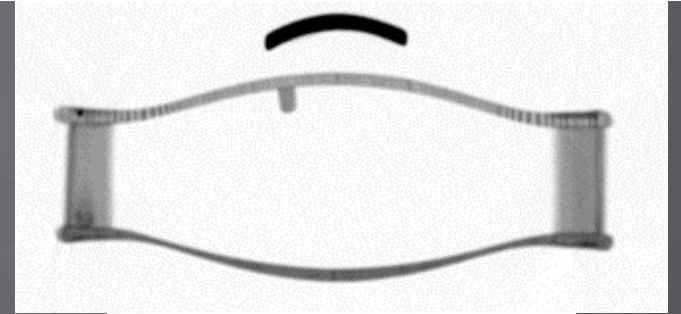
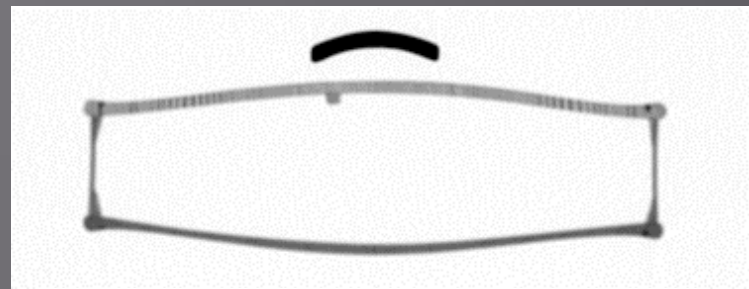
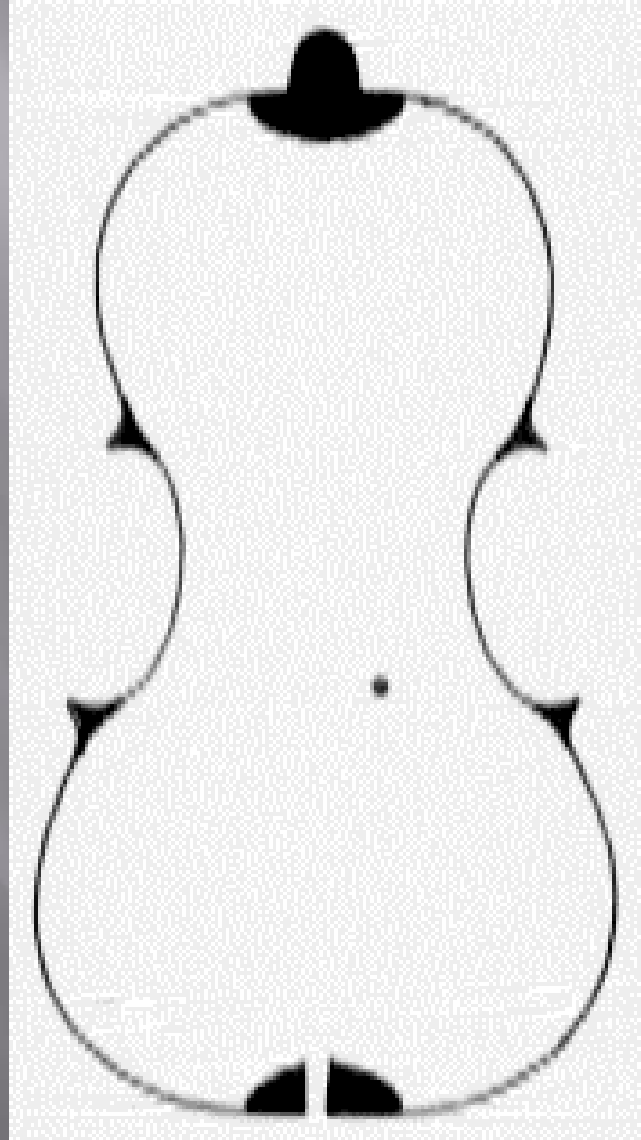
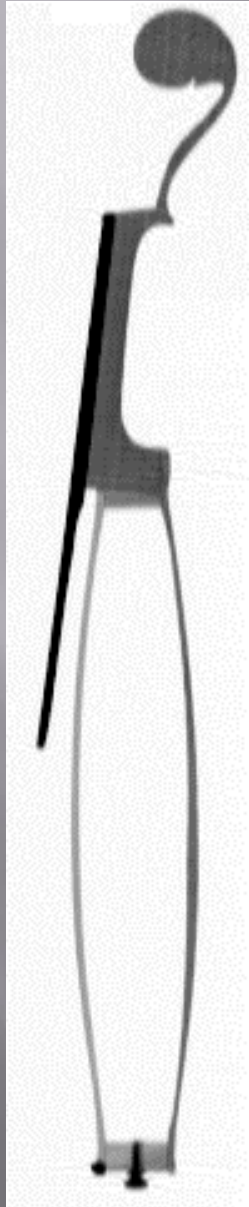
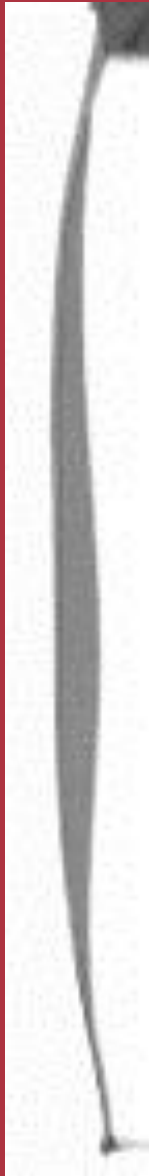

Standard

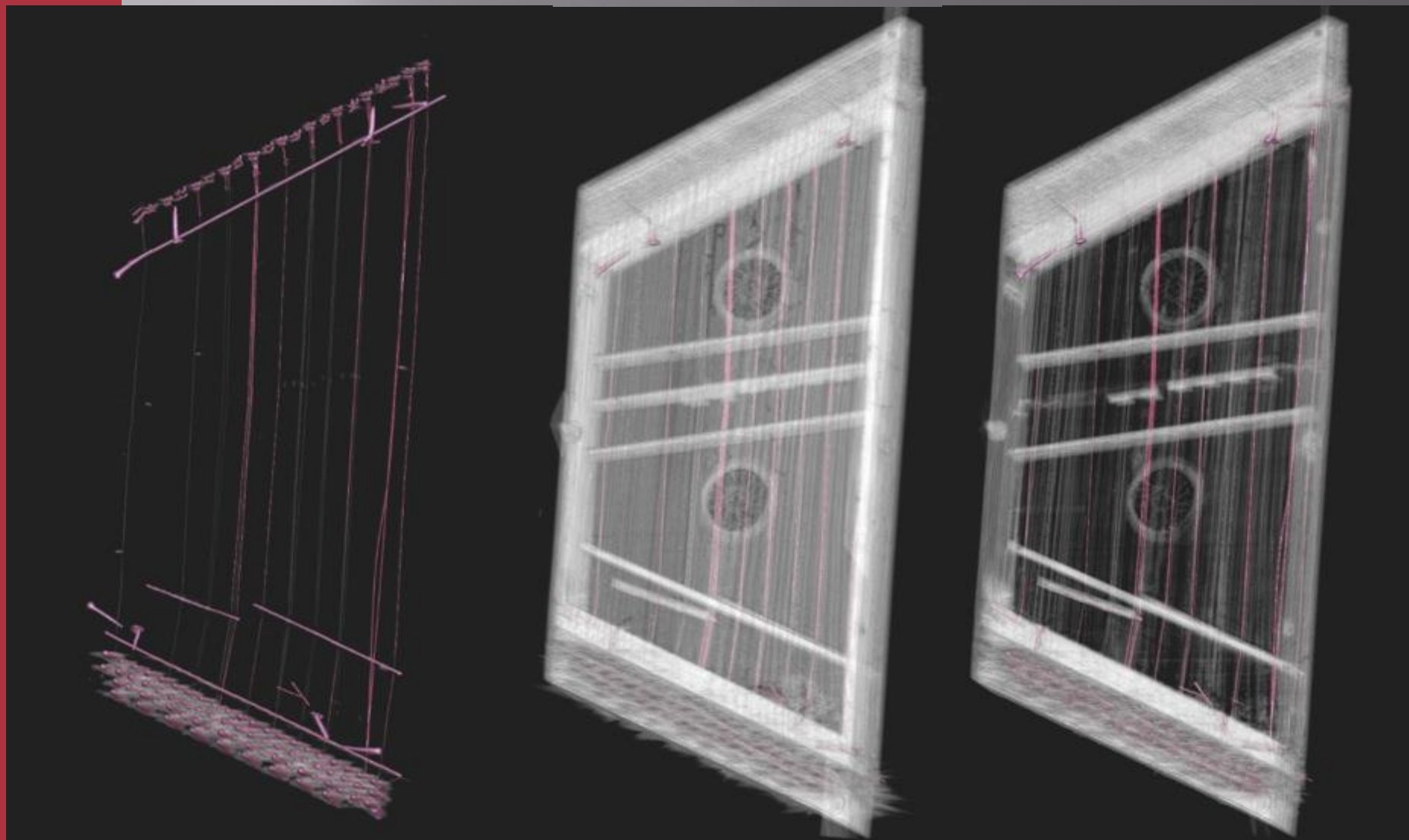

Virtual cuts

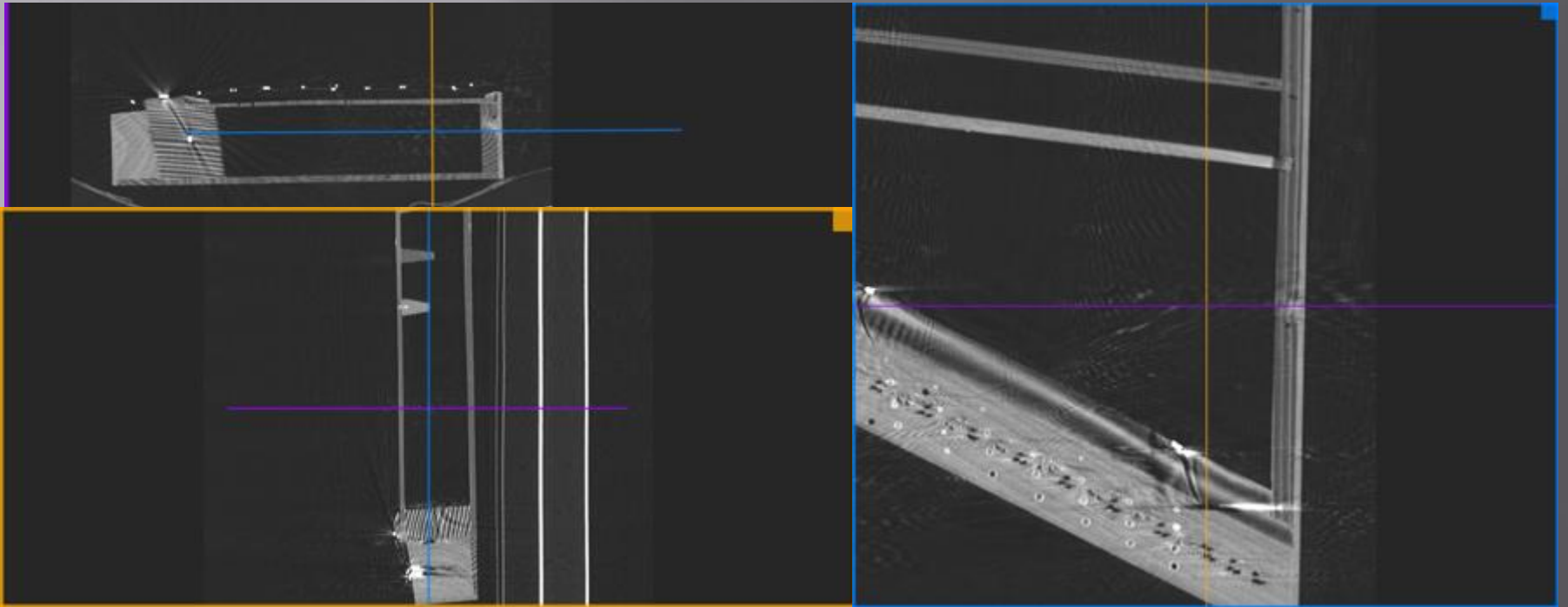

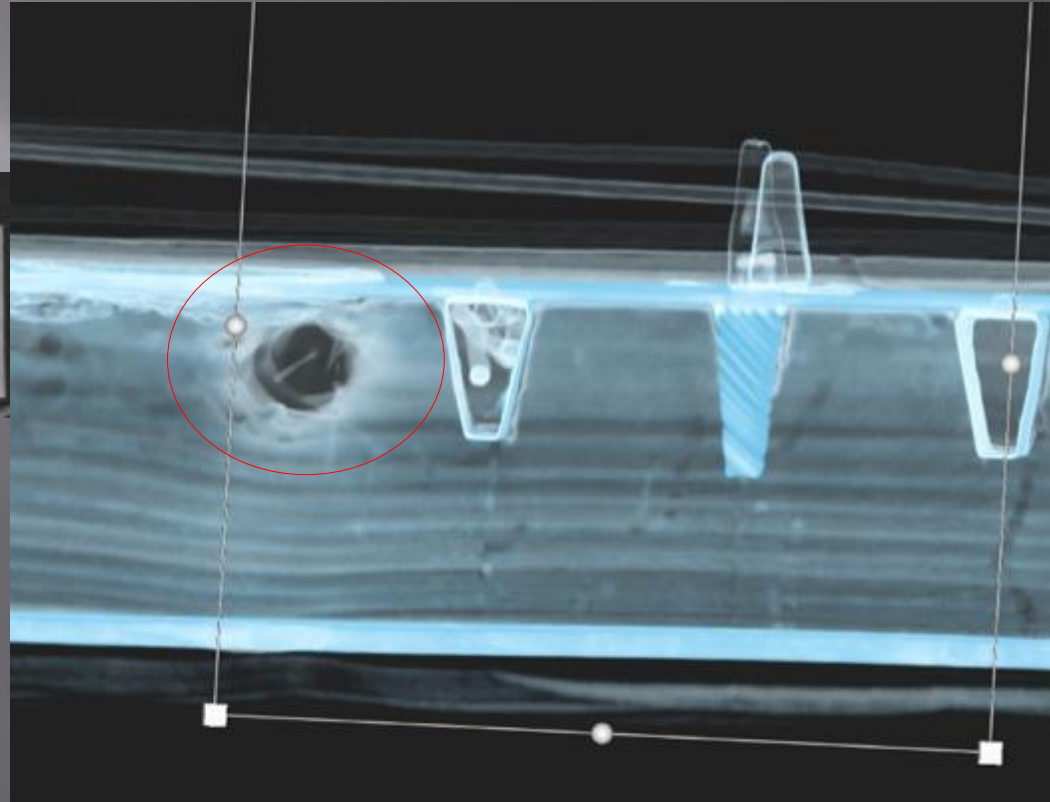
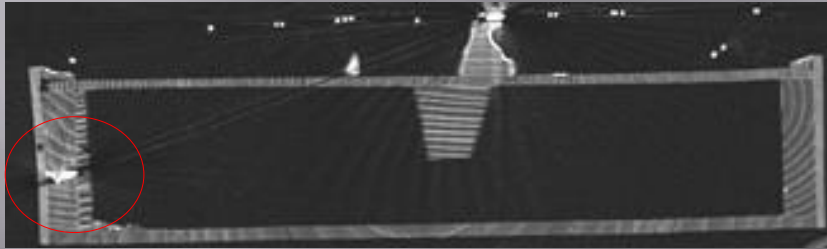

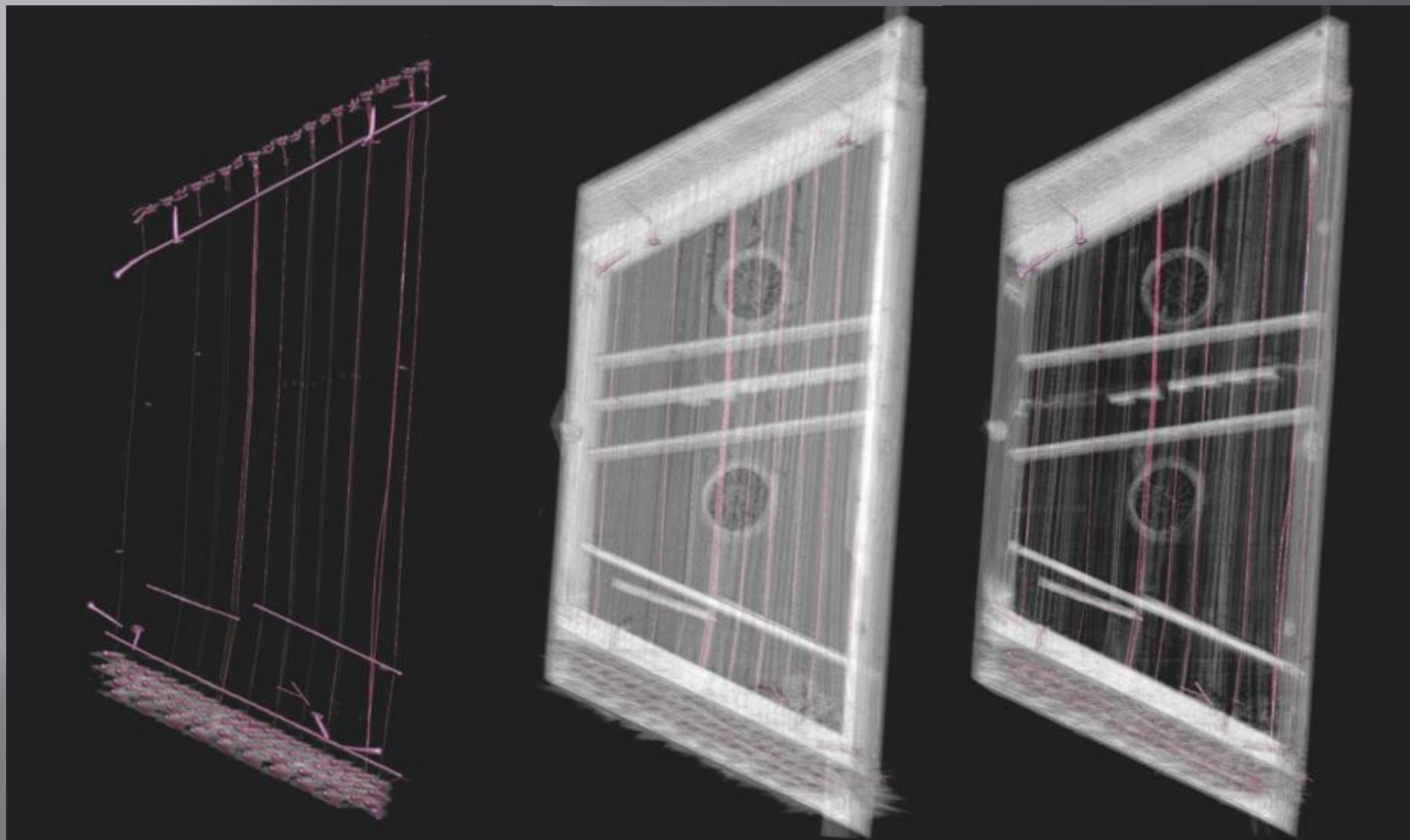

Virtual removing



